Innovation Screening Portfolio

Corporate Entrepreneurship | ENTR3312

Team 04

Alejandra Jiménez-Cruz

Chelsea Melissa Fuentes

Cody B Henderson

Ian Faust

Jatin Chamdal

Kayla E Salazar

Dr. John Karonika

University of Houston

Summer 2025

Executive Summary

Purpose and Scope

The purpose of this document, Team 04's Innovation Screening Portfolio, is to showcase the evaluation and selection process of innovative product ideas tailored to fit within **3M's brand and consumer markets**. The scope of the portfolio includes descriptions of individual concepts developed by each team member and the methods used to assess their feasibility and fit with 3M's strategic goals. Two key evaluation methods were used: (1) the **Qualitative Ranking Screening Method** and (2) the **Weighted Multifactor Matrix Screening Method.**

Summary of Findings

As a team, **we evaluated a total of twelve unique innovation concepts** that covered a range of consumer-focused improvements and scientific enhancements. Our analysis prioritized factors such as market need, technical feasibility, return on investment, and alignment with 3M's mission.

After multiple rounds of qualitative screening, our final top seven concepts were:

1. **Repositionable Grip Pads for Tools** – Highly ranked for strong user value, universal appeal, and alignment with 3M's adhesive technology.
2. **Surface Cleaner with Nanotechnology** – Scored well due to 3M's existing infrastructure and consumer familiarity with cleaning products.

3. **Adaptive Film Tint** – Recognized for its eco-friendly and passive innovation within 3M's film product line.
4. **Reusable Silicone Liners for Cookware and Bakeware** – Appealed to environmentally conscious consumers.
5. **Fabric with Adaptive Temperature Control** – Innovative but technically complex, with potential for future high-end applications.
6. **Protective Foam/Gel Liner for Hard Hats** – Filled a niche need in PPE but faced questions around market demand.
7. **Automatic Scotch Tape Dispenser** – Functional and brand-aligned but ranked lowest due to limited novelty and higher production complexity.

Team Process and Supportive Information

To develop our final product concepts, **each team member submitted two original ideas**. From there, we independently scored all proposals using a **Qualitative Ranking Method**, intentionally keeping early feedback blind to reduce bias. Once preliminary scores were in, we regrouped to refine and discuss top concepts.

We moved forward with multiple evaluation rounds, comparing each innovation across key criteria like **patentability, customer need, and scalability**. Tools like the Weighted Multifactor Matrix helped us visualize trade-offs and make informed decisions. Our process reflected each team member's unique perspective, some focused on functionality and market reach, while others prioritized practicality, cost, or social impact. Through regular collaboration and honest critique, we developed a shared vision and selected the most viable innovations for **3M's portfolio**.

Table of Contents

Corporate Entrepreneurship | ENTR3312 Team 04 ..... *1*
Dr. John Karonika University of Houston Summer 2025 1
Executive Summary *2*
Introduction *1*
Innovation Concept Description *3*
Date: 7/31/25 3
Semester: Summer 2025 3
Team Number: 04 3
Submitted by: Ian Faust 3
Innovation: Automatic Scotch Tape Dispenser 3
Date: 7/31/25 9
Semester: Summer 2025 9
Team Number: 04 9
Submitted by: Jatin Chamdal 9
Innovation: Repositionable Grip Pads for Tools 9
Date: 7/31/25 14
Semester: Summer 2025 14
Team Number: 04 14
Submitted by: Jatin Chamdal 14
Innovation: Adaptive Film Tint 14
Date: 7/31/25 19
Semester: Summer 2025 19
Team Number: 04 19
Submitted by: Cody Henderson 19
Innovation: Surface Cleaner with 3M's Nanotechnology 19
Date: 7/31/25 25
Semester: Summer 2025 25
Team Number: 04 25
Submitted by: Cody Henderson 25
Innovation: Fabric with Adaptive Temperature Control 25

Date: 7/31/25 33
Semester: Summer 2025 33
Team Number: 04 33
Submitted by: Alejandra Jiménez-Cruz 33
Innovation: Reusable Silicone Liners for Cookware and Bakeware 33
Date: 7/31/25 38
Semester: Summer 2025 38
Team Number: 04 38
Submitted by: Alejandra Jiménez-Cruz 38
Innovation: Protective Foam/Gel Liner for Hard Hats 38
Innovation Screening Process *42*
Qualitative Ranking Screening Method *45*
Criteria Definitions & Team Weighting Rationale *51*
Product Criteria 51
Market Criteria 52
Financial Criteria 53
Weighted Multi-Factor Matrix Screening Method *55*
Portfolio Summary *70*
References *71*
Honor Code Statement *73*

Introduction

Team 04's goal was to expand upon **3M's versatile lineup of consumer goods** and take advantage of their reputation as a conglomerate. With a strong brand name, this allows newer innovations to have an **opportunity to dominate as well as change a market**, while 3M already has household name brands such as Command Strips and Scrub Daddy, it is important to consider 3M's goal of using scientific innovation to provide quality of life luxuries to consumers, which is a common theme within their product line.

Alignment With the Company Goal

As a team the first step we needed to accomplish was to **review the current product lines and mission statements of the company 3M**, the purpose behind this was to understand what types of products would be appropriate for 3M to advertise within their product lineup. This approach would also ensure that most ideas would be in a market that 3M is competition in currently, using their company name would be advantageous in this situation due to the brand recognition and brand loyalty already built in previous years.

Product Analysis

Team 04 used already existing products for brainstorming, this consisted of group members seeking out 3M owned products through third party retailers and 3M's own website to give inspiration for our innovative ideas. Upon completion of at least 2 Ideas each, we would do research regarding how feasible the technology is at this moment as well as other factors like how similar products perform in the market, with this

knowledge we can then take an object look at competitors' products and make innovations based on what the market is lacking that could 3M a competitive edge.

Conclusion

While 3M already has a big brand name and is well known, providing innovative products to increase quality of life is an important factor in their brand Identity, through a thorough analysis of 3M's products, Team 04 has provided substantially researched innovative products that will not only enhance the consumers experience, it will also **generate excess revenue for 3M**, while they stay true to their company goals.

Innovation Concept Description

Date: 7/31/25

Semester: Summer 2025

Team Number: 04

Submitted by: Ian Faust

Innovation: Automatic Scotch Tape Dispenser

I. Innovation Type

Continuous Innovation: Product Revision Enhancement

II. Innovation Concept

The Automatic Scotch Tape Dispenser builds on one of 3M's most recognizable products the **classic Scotch tape dispenser**. Instead of the traditional plastic handheld cutter, this updated version features a sleek, battery-powered dispenser that automatically feeds and cuts tape at adjustable lengths. Designed for quick access and single-handed use, this product is aimed at students, office workers, and crafters who want to eliminate the hassle of tearing tape manually. Its compact footprint and refillable core make it both portable and reusable, staying aligned with 3M's product legacy in the Consumer business group.

A. Concept must provide an overt benefit to a user

Users no longer need to fumble with cutting or tearing tape, this device feeds and snips perfect strips **with the push of a button**. It simplifies everyday tasks like wrapping gifts,

packing, or crafting. Plus, it's a huge win for people with mobility issues or joint pain. Since it uses standard Scotch tape refills, it's still affordable and easy to integrate into everyday routines.

B. Concept is unique and not easy to imitate

While there are electric dispensers on the market, most are bulky or industrial. This design is a lightweight, automatic version for everyday users. Its adjustable feed length and sleek design set it apart. The idea is protected by combining tape feed, cut automation, and compact form, something not commonly seen in the consumer market.

C. Concept is feasible and can be implemented

Given 3M's **$1.1 billion investment in R&D** and their long-standing success in material innovation, this product is highly feasible (3M, 2024, p. 5). It doesn't require creating new materials, just revising the casing and embedding a simple motor and cutter mechanism. 3M already has the expertise and manufacturing capacity to scale this efficiently.

D. Concept's return exceeds its cost

Because it improves on a household staple and can be marketed as a premium version of an everyday product, this dispenser could easily command a **20–30% markup** while using relatively low-cost components. The growth in **organic sales (+1.2%) and strong operating margin (21.4%)** show 3M's readiness to innovate for profit (3M, 2024, p. 5).

E. Concept offers a complete value proposition

Benefits:

1. Easy one-handed operation
2. Adjustable tape length
3. Refillable and eco-conscious
4. Sleek, compact design

Estimated Price Range: **$12.99 – $16.99, depending on features. Positioned as a step-up from the $3–$5 plastic dispensers.**

III. Company, Products, Market

3M operates across diverse sectors, but its **Consumer business accounted for 21% of total sales in 2024, that's roughly $4.9 billion** (3M, 2024, p. 5). The Scotch brand falls under this category. 3M also launched **169 new products in 2024**, highlighting a strong culture of innovation. 3M is perfectly positioned to bring small-scale home and office tech like this dispenser to market efficiently.

IV. Company Fit

3M's Consumer division focuses on delivering daily-use solutions like **Scotch, Post-it, and Filtrete.** This product aligns perfectly with 3M's mission to simplify tasks while maintaining high-quality design and durability. With a growing emphasis on premium household automation, this tape dispenser fits their scalable product model and enhances their Scotch brand portfolio.

V. Intended Target Market and Competition

The target market includes office workers, students, gift-wrappers, and crafters. While competitors like **Amazon Basics** offer plastic tape cutters, there's no widely available compact electric model for consumers. This fills that gap while enhancing the Scotch line's value proposition.

VI. Features, Functions, and Benefits

Features include automatic tape feed and cut, adjustable strip length, refillable core, and ergonomic design. Benefits include saving time, reducing hand strain, and creating a more efficient desk setup.

VII. Competitive Differentiation of the Innovation Concept

Unlike bulky tape dispensers used in shipping or warehouses, this is designed for personal use. The innovation lies in bringing automation into the consumer's workspace, backed by 3M's trust and materials expertise. Its sleek profile and Scotch branding make it instantly recognizable and desirable.

VIII. Critical Risks and Limitations

Possible risks include **motor failure, battery issues, or being priced out of reach for some users.** However, 3M's existing expertise in small-form tools makes these risks manageable. Sales may be slow at first, but with the right marketing and pricing strategy, demand should scale.

IX. Charts / Tables / Images

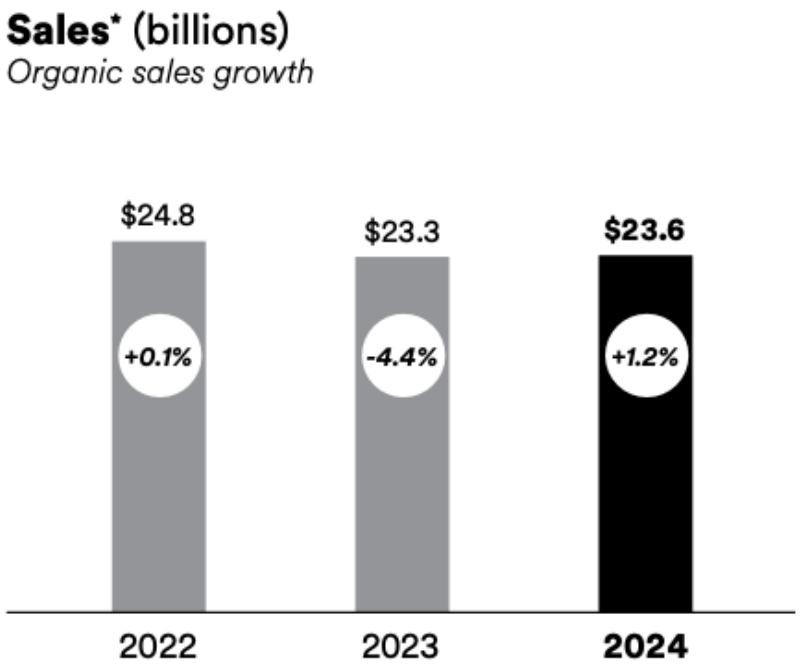

Figure 1. 3M Organic Sales Growth by Year (3M, 2024, p. 5)

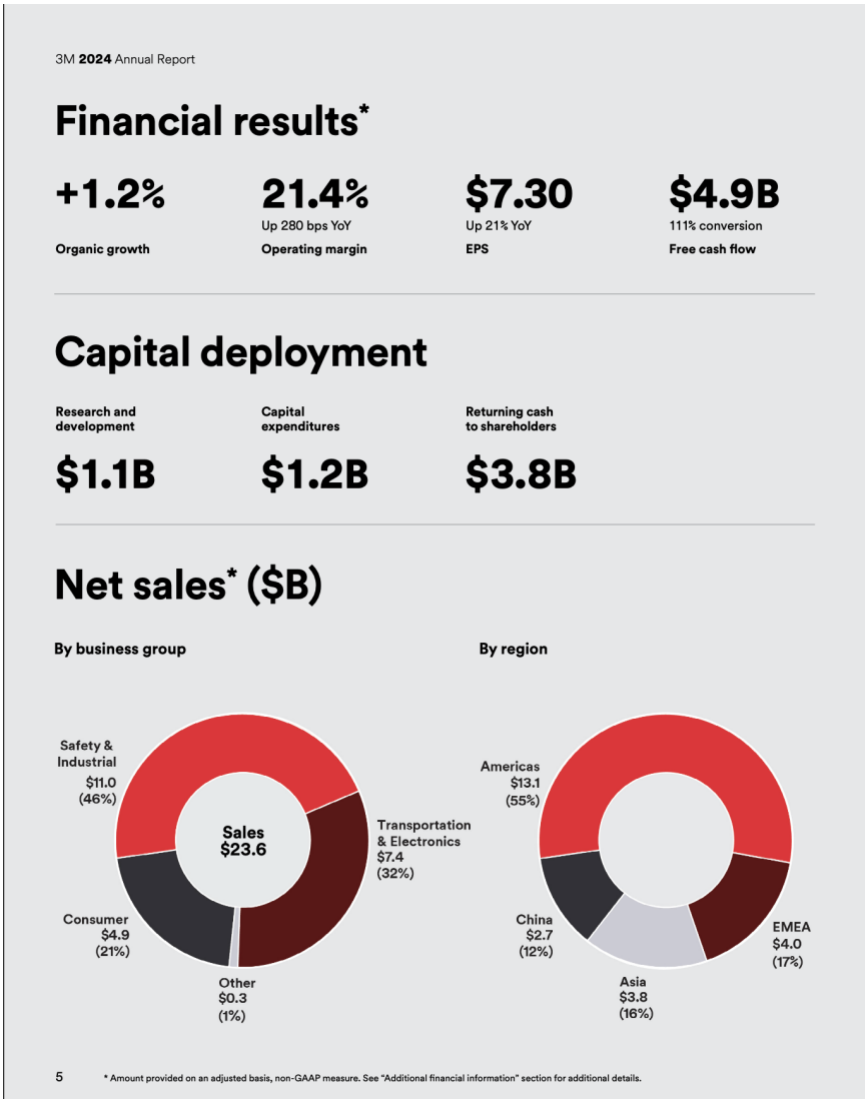

Figure 2. 3M Financial and Consumer Segment Breakdown (3M, 2024, p. 5)

Date: 7/31/25

Semester: Summer 2025

Team Number: 04

Submitted by: Jatin Chamdal

Innovation: Repositionable Grip Pads for Tools

I. Innovation Type

Dynamically Continuous Innovation

II. Innovation Concept

Using tools is essential for some individuals, however the experience of using tools isn't universally equal, **some individuals suffer from illnesses such as arthritis or carpal tunnel,** can make gripping tools firmly difficult and in extreme cases dangerous. The Repositionable Grip pad solves this problem as it allows the grip of the tool to mold around the user's hand and maximizes the safety for the user as well as the efficiency in which the tool is used.

A. Concept must provide an overt benefit to a user

The Repositionable Grip Pad is a **diverse attachment to any tool handl**e and increases the efficiency of any tool being used, by allowing consumers to have a custom-made tool handle fit for their hands. Companies can utilize this feature to minimize injuries on job sites as well as stimulate faster project completion times. This product also allows consumers to have multiple users for the same tool, without the wear and tear that comes with exchanging tools with one another.

B. Concept is unique and not easy to imitate

While many competitors may offer tools with ergonomic handles or the ability to add aftermarket handle modifications, none utilize the properties of viscoelastic polymers to provide consumers with a custom and comfortable grip. Integrating 3M's adhesive technology would make this product difficult to reverse engineer and an attempt would likely result in an inferior product.

C. Concept is feasible and can be implemented

Leveraging 3M's existing products that use this same adhesive technology make this product plausible and it situates in a market that 3M already occupies. Due to this products eligibility to exist within a market that the company is already in, it can be manufactured within the same facilities that 3M's other adhesive products are produced, bypassing the need for specialized manufacturing facilities. Packaging for this product is also ideal as the product is compact, which reduces package sizing, lightweight, which reduces waste in tandem with the product's compact nature, as well as shelf stable as polymers have been proven to be shelf stable for years, an example being 3M's command strips

D. Concept's return exceeds its cost

There is substantial evidence that leads to the conclusion that ergonomic items yield profit that far outweighs their initial development costs. The area where this is most appropriate to look at is workplace injury reduction, as expected this product can

prevent a consumer from injuring themselves while using a tool, however it affects the workplace as well, having less injuries within the workplace will decrease setbacks and the comfortability of the grips will increase tool use efficiency, which can result in projects being completed ahead of the scheduled time.

E. Concept offers a complete value proposition

1. Custom ergonomic grip for any hand
2. Detachable and reusable
3. Lightweight and shelf stable
4. Reduces hand fatigue and workplace injuries
5. Easy to apply and fits multiple tool types

Estimated Price Range: **$9.99–$19.99**

III. Company, Products, Market

3M is a science-based conglomerate that operates in diverse markets using innovation to offer quality of life upgrades to common household items; in doing so, the company has managed to build a diverse portfolio of items that many consumers rely on for their household functions. Adding the Grip Pads to their lineup of products will enhance their selection to the consumer as well as revolutionize an industry by making the use of tools easy and accessible for anyone.

IV. Company Fit

The Grip pads align with the company's mission to improve the quality of life for its consumers by using advanced scientific backed materials to deliver a safe and reliable

way to get tasks done. It addresses the societal need to keep delivering comfort and innovation to everyday objects while addressing modern concerns such as the environmental crisis with its reusability and compact packaging.

V. Intended Target Market and Competition

Although the product provides an incentive for consumers who have a hard time using normal tool grips and companies, anyone who is looking for a luxurious and smooth experience with a tool can be considered the target market for this product. Competitors would be companies that provide other ergonomic attachments for tool handles, aftermarket tools with similar features can be considered competition as well due to the advantage of further customization of a tool.

VI. Features, Functions, and Benefits

A viscoelastic base formed with synthetic polymers form a base oval shape, the oval shape is constant as the mold resets to its original shape after use, while in use the base molds around the hand forming around curves and shapes of the ligaments in the users fingers allowing for an exact fit of the consumers hand, the soft nature of the polymers provide a comfortable and safe environment to use a tool with accuracy and can be used by anyone, due to the molds shape being reformed after every use.

VII. Competitive Differentiation of the Innovation Concept

Unlike typical ergonomic tool handles, the Repositionable Grip Pads are not limited to just one tool, they are fully detachable and can attach to any tool and easy to transport.

They also provide superior comfort due to the competition's product being a fixed mold instead of a more personal product experience that the Grip Pads provide. Traditional ergonomic handles also wear down over time whether its due to heat exposure from the palm of a user's hands or normal wear and tear, the Repositionable Grip Pads solve this issue by having a versatile mold that retracts to its original shape after use.

VIII. Critical Risks and Limitations

The product could be viewed as **niche or non-essential**. There are also risks in marketing it as a solution for medical conditions without thorough testing.

Date: 7/31/25

Semester: Summer 2025

Team Number: 04

Submitted by: Jatin Chamdal

Innovation: Adaptive Film Tint

I. Innovation Type

Dynamically Continuous Innovation

II. Innovation Concept

The Adaptive Light Filtering Window tent is an innovative and electronic free way to elevate your indoor experience. **By utilizing thermochromic materials**, this product will automatically adjust the tint level in response to the surrounding heat. This easy to apply, one time application film would make blinds a thing of the past and adds a sleeker solution to filtering out sunlight, this film can also be applied to cars to make your cabin cooler and keep you hidden from other cars.

A. Concept must provide an overt benefit to a user

The Adaptive Tint provides immediate cooling from the heat and keeps out unnecessary light; by adapting to the intensity of sunlight it can reduce temperature spikes and glare which can be dangerous in certain situations such as driving. It is also a one-time appliance making it easy for any user to apply and enjoy its benefits instantly with its low effort installation.

B. Concept is unique and not easy to imitate

Utilizing 3M's experience with advanced multi-layer optical films and coatings, replication would undoubtably be difficult for smaller and bigger companies alike. Although many other companies produce tinted films, what sets this product apart is its adaptability that requires no third-party action, allowing for modern comfortability for a product that has existed for decades.

C. Concept is feasible and can be implemented

3M already manufactures products that have some sort of sun control capabilities, making this product highly feasible as well as the ability to be manufactured in existing 3M manufacturing facilities, saving upfront costs. Implementing thermochromic features to a film is the next logical step in the advancement of film technology, making this product more reality than science fiction.

D. Concept's return exceeds its cost

Due to 3M already having films and similar products for sale, the upfront costs would be lowered due to the ability to manufacture the films in existing 3M facilities. 3M is also a big name in the film and tint market, putting out an improved version of what they already sell would be a rationale business decision.

E. Concept offers a complete value proposition

1. No electricity or manual adjustment required
2. Filters sunlight and heat
3. Eco-conscious, reusable

4. Easy installation

5. Modern appearance

Estimated Price Range: Mid-range premium

III. Company, Products, Market

3M prides itself on scientific innovation to bring quality, modern products that elevate consumers lives. They have already provided consumers with films for years and now they could not only strengthen their portfolio within the market for housing goods but further expand their products into the car goods market. 3M is well positioned in. The market of films and this could elevate their reputation beyond what it's become already, which would generate them more revenue in the long run.

IV. Company Fit

This product responds to the modern want for low cost and low energy demanding upgrades to consumer products; The Adaptive Film Tint would revolutionize the aesthetic appeal of modern houses by completely removing blinds and introducing an ecofriendly alternative, that removes light pollution within housing and can save costs on electricity by reducing the need for **aggressive A/C use**. By implementing modern tint technology, this product fits within their current lineup of film products, while it can also be marketed as a superior product with the benefits listed above.

V. Intended Target Market and Competition

This product is appealing to those who live within hotter climates as those are the regions where **harsh sunlight and temperature are bigger issues**, however due to

their aesthetically appealing nature, it would be easy to market it to car enthusiast as they are large consumers of window tints, nonetheless. T**he competition would be either reflective coatings or traditional tints**, the product already has all the benefits of traditional tints and improves upon it, however reflective coatings can be marketing as a tint alternative however, they're costly and have a long and complicated installation process, which is the antithesis of the Adaptive Film Tint.

VI. Features, Functions, and Benefits

The film tint is comprised of **thermochromic molecules** which would adjust their tint levels in accordance with the heat levels, darkening during hotter temperatures and lightening up with cooler temperatures. The back of the film will have an adhesive like the Command Strips for an easy and mess free installation, allowing anyone to have the ability to install it themselves, without making a large time commitment.

VII. Competitive Differentiation of the Innovation Concept

By combining passive simplicity with convenient simplicity, the window tint appeals to many people such as renters or people looking to be ecofriendly, and with 3M's global influence and ability to conduct large scale manufacturing operations, the ability to take over the market is very plausible for 3M.

VIII. Critical Risks and Limitations

To maintain the structural integrity and keep a film operational, it is important to keep the film out of dangerous conditions, which sometimes is not possible to do, this could cause the film to get damaged and need replacing. This item is also very niche, some

homeowners would rather not lose out on the ability to have blinds, as well as blinds can already somewhat filter out intense light. Financially, **margins could be tight** depending on the practicality of having adaptive tint, an example being the product being successful in a warm state, like Arizona, but failing in New York due to a lack of need for the product over regular tints. Legally consumers could be pulled over if it's installed on car windows as each state has a legal limit to how dark tints can get.

Date: 7/31/25

Semester: Summer 2025

Team Number: 04

Submitted by: Cody Henderson

Innovation: Surface Cleaner with 3M's Nanotechnology

I. Innovation Type

Dynamically Continuous Innovation

II. Innovation Concept

This concept centers on the use of nanotechnology to provide a deep cleaning experience for the user. The surface cleaner leaves behind a protective nano-coating that would **remove dirt, grime, and bacteria.** The product would increase efficiency and be eco-friendly. The goal of this product is to protect and clean surfaces more efficiently, while also reducing the frequency of cleaning.

A. Concept must provide an overt benefit to a user

The product not only cleans surfaces but also protects them in the long term from dirt, grime, and bacteria. The product reduces the frequency of cleaning, easing the burden on users.

B. Concept is unique and not easy to imitate

The surface cleaner is unique and difficult to imitate. While nano-coatings do exist in products such as Scotchgard, this would be the first to incorporate nano-coating with

cleaning solutions. By combining these two technologies, the product should provide a self-replenishing layer over surfaces that will be difficult for competitors to imitate. The surface cleaner is unique and difficult to imitate. While nano-coatings do exist in products such as Scotchgard, this would be the first to incorporate nano-coating with cleaning solutions. By combining these two technologies, the product should provide a self-replenishing layer over surfaces that will be difficult for competitors to imitate.

C. Concept is feasible and can be implemented

The product is technically feasible. **3M has experience with nano-coatings** (Scotchgard), antimicrobial tech, and other cleaning solutions. The challenge 3M would face is developing a specific formula for the product. 3M has existing infrastructure, especially in nano-coating, cleaning, and material science. With 3 M's current high-tech manufacturing centers, this product is certainly feasible.

D. Concept's return exceeds its cost

The capital requirements are moderate. 3M already has the resources to push this product toward production. However, there will be a significant investment requirement for scaling up production. There is a growing market for more advanced cleaning products. So, there is substantial profit potential. ROI is potentially significant. In addition, the long-term protection that the product provides, in tandem with lower cleaning costs, justifies the premium price. **3M has a strong foundation and reputation within the market.**

E. Concept offers a complete value proposition

This product would reduce the frequency and effort of cleaning. The nano coating would create a self-replenishing layer to resist dirt and grime. Nanotechnology is more effective at removing bacteria, enhancing cleaning, and reducing the spread of germs. Moreover, the product would be more sustainable and eco-friendlier, as it requires little to no harmful chemicals.

Estimated Price: **$9.99-$12.99**

III. Company, Products, Market

Company Mission

3M's mission is to "apply science in collaborative ways to improve lives and do what is possible" (3M Company Profile). As a global leader in materials science, nanotechnology, and consumer products, 3M is well-positioned to take on this product.

Product Line

3M is a well-established giant in the consumer goods industry, with existing cleaning solutions such **as Scotchgard, Clean-N-Prep, and Abrasives**. A surface cleaner with 3M's nanotechnology will be a substantial addition to an already existing portfolio of cleaning products.

Markets

3M operated across a variety of markets. To name a few: consumer goods, healthcare, electronics, and automotive. A surface cleaner would tap into the cleaning product market. Especially since the **COVID-19 pandemic**, there has been a greater emphasis on hygiene and cleanliness. Additionally, the global cleaning market is substantial. "The global cleaning services market size was estimated at **USD 415.93 billion in 2024** "(Cleaning Services market size, share: Industry Report, 2030 para. 1)

IV. Company Fit

A surface cleaner that incorporates nanotechnology for more efficient cleaning, sustainability, and consumer convenience; aligns itself with 3M's mission. This product expands upon 3M's existing cleaning solutions product line, including Scotchgard, Clean-N-Prep, and others. A surface cleaner opens new markets for 3M while aligning with the objectives of creating innovative solutions that enhance everyday life.

V. Intended Target Market and Competition

Target Market

General Consumer: General consumer households have the largest share of the market for cleaning and hygiene products. (Cleaning and Hygiene Products Market Size Report, 2030 para. 18)

Commercial Consumers: The business sector has the second-largest share of the market. Targeting the hospitality and healthcare industries is critical.

Competition

The cleaning and hygiene market is substantial, with an estimated **USD 153.58 billion** in 2023 and projected growth of **6.5% from 2024 to 2030**. (Cleaning and Hygiene Products Market Size Report, 2030 para. 1). In Addition to cleaning products, the cleaning service industry also has a large market size of **USD 415.93 billion in 2024**. (Cleaning Services market size, share: Industry Report, 2030 para. 1). This means that there is significant competition within the cleaning market.

With industry giants such as **Clorox, Lysol, and Windex**, it is crucial to differentiate this product from others, emphasizing the product's long-term protection and self-replenishing capabilities.

VI. Features, Functions, and Benefits

A surface cleaner with nanotechnology will leave behind a protective layer on surfaces. The product then ensures a deep clean and protection on all surfaces from future dirt, oil, and stains. The integration of nanotechnology enables the surfaces on which the product is used to remain cleaner for a more extended period. The consumer benefits from the products' increased convenience and cost savings. The goal is to protect surfaces and reduce wear and tear.

VII. Competitive Differentiation of the Innovation Concept

Differentiating this product is crucial when entering a market of this size. This product, unlike traditional cleaners, provides a long-term solution by cleaning and protecting surfaces against future contaminants. 3M has a competitive advantage in nanotechnology. As technology becomes more widespread in the future, it is 3M's expertise and reputation that will position them at the forefront of the industry.

VIII. Critical Risks and Limitations

Marketing Risk

Introducing a new product to the market comes with its risks, especially when it involves new and advanced technology. Consumer skepticism is to be expected; however,

showcasing the product's overt benefits over traditional consumer cleaning products should eliminate much of the initial risk.

Technical Risk

There is a significant technical risk associated with working with new technologies. Ensuring the nano-coating is effective and the production of the product is cost-effective are substantial obstacles to overcome. However, with proper testing and prototyping, much of the technical risk can be kept manageable. Additionally, 3M already has an extensive existing infrastructure, particularly in nano-coating, cleaning, and materials science. With 3 M's current high-tech manufacturing centers, this product is certainly feasible.

Cost Risk

There are safety concerns and potential chemical damage risks. If 3M properly tests the product, then the risk should remain low. The possible return on investment outweighs the associated risks. Selecting the proper price point for a premium product, such as this, is essential to avoid deterring consumers. In addition to these, there are traditional risks, including demand not meeting expectations and increased manufacturing and distribution costs. However, distribution for this product would be pretty straightforward. Sold through retail stores and online. 3M already has many partners in this aspect.

Date: 7/31/25

Semester: Summer 2025

Team Number: 04

Submitted by: Cody Henderson

Innovation: Fabric with Adaptive Temperature Control

I. Innovation Type

Dynamically Continuous Innovation

II. Innovation Concept

An Adaptive Temperature Control Fabric is a fabric that utilizes advanced materials. The fabric adapts to a person's body temperature, warming or cooling based on their internal body temperature and environmental factors. The fabric will ensure the comfort for the wearer regardless of external factors.

A. Concept must provide an overt benefit to a user

The product provides adaptive temperature regulation, automatically adjusting to a person's body temperature and environmental factors. The product ensures convenience and comfort for the user, no matter the activity they are participating in.

B. Concept is unique and not easy to imitate

This Product is highly unique by combining temperature-regulating materials, **such as PCMs**, with wearable fabric that adjusts based on external conditions.

C. Concept is feasible and can be implemented

The product should be technically feasible. 3m has expertise in creating fabrics using PCMs and other technology. The development is possible under 3 M's existing material science and adhesive facilities. The Company has an existing infrastructure for advanced fabrics. The raw materials needed for this product are readily available through 3M's extensive supplier networks. A strong supply chain is already in place, allowing the product to be brought to market efficiently.

1. **The product would be best distributed through sports retailers.**

- Academy Sports + Outdoors
- Dick's Sporting Goods
- Decathlon (French)
- Scheels
- REI

In addition to distribution through established retailers. The product could be sold directly to consumers through e-commerce (3M site) using 3M's established distribution network. In the future, after 3M establishes itself in the market, partnerships with Clothing brands such as **Nike, Adidas, and Lululemon**, among others, would provide a further boost in distribution.

D. Concept's return exceeds its cost

ROI could be significant as the product has appeal across multiple sectors (sports, outdoors, activewear). In addition to the initial product, there is room for expansion into

other types of apparel. There is High profit potential. Smart textiles can be marketed at a premium price point due to advanced features. With a growing market, the product could generate substantial revenue for 3 M. The Smart Fabrics market for developing a product would involve substantial R&D and integration adjustments for smart textiles. 3M has an established infrastructure and expertise within the materials science industry, which should help keep costs down and manageable.

E. Concept offers a complete value proposition

Adaptive Fabrics address the common issue of selecting the proper clothing for various temperatures. This product would bring convenience, comfort, and performance to the apparel industry.

Estimated Price: **$100-$200**

I. Materials

Phase change Materials

In this concept, phase change materials (PCMs) are essential for adaptive temperature control. PCMs are special materials that "**store and release thermal energy during phase changes**" ((Hossain et al., 2023 para. 2)).

The use of PCMs within the fabric is essential to making it adaptive.

3M has existing products that can be incorporated into the product.

3M Thinsulate Insulation

3M's Thinsulate insulation is a product used for insulation and temperature control. Through R&D, the material can be adapted to assist the PCMs in managing heat absorption.

3M Scotchgard Fabric Protector

This product is typically used for water resistance and stain resistance for fabrics. Through research and development, the product can be adapted to work with PCMs so that the fabric remains breathable.

Fabric sensors

3M is a well-established giant in the consumer goods industry, with existing cleaning solutions such as **Scotchgard, Clean-N-Prep, and Abrasives**. A surface cleaner with 3M's nanotechnology will be a substantial addition to an already existing portfolio of cleaning products.

3M's Flexible Printed Circuits could be integrated into the fabric. The Circuits are lightweight, durable, and flexible, allowing for ideal integration into the fabric, while keeping the fabric comfortable.

III. How it Works

The fabric will contain four central systems that enable the fabric to have adaptive temperature control.

Monitoring: To properly regulate temperature, the fabric must have the ability to monitor temperature. This is done through sensors (3M Flexible Printed Circuits). Through these sensors, they will constantly monitor a person's body temperature and their environment.

Adaptive Temperature Regulation: The fabric's temperature regulation is done through the use of PCMs. The PCMs will absorb heat and release it. The fabric will respond when a person is too hot; the PCMs will absorb the heat, preventing the person from overheating. And vice versa, when the person is cold, the PCMs will release the absorbed heat.

Moisture Management: The goal of the fabric is to adapt to all situations, not just temperature. Improving the overall comfort of the wearer is essential. With its moisture management capabilities, the fabric ensures efficient evaporation of sweat.

Durability: Durability of the product is essential. A product that will not fall apart due to use is vital to ensuring the longevity of the product. The integration of 3 M Scotchgard fabrics will assist in protecting the fabric, increasing its lifespan.

III. Company, Products, Market

Company Mission

3M's mission is to "apply science in collaborative ways to improve lives and do what is possible" (3M company profile). This product does just that. By integrating 3M's existing products into a new product, the collaboration of all these products together enables the company to expand into new markets, leverage its expertise in materials science, and increase the sustainability of its consumer goods.

Product Line

3M's range of consumer goods makes them the perfect company to take on this ambitious product. 3M has expertise in performance fabrics; thus, this concept will be

complementary to their existing products, while introducing the company to a new market of performance enhancing smart textiles.

Company's Markets

3M operated across a variety of markets. To name a few: consumer goods, healthcare, electronics, and automotive. The introduction of smart fabrics taps into a new wearable technology market. Smart textiles and wearable technology is a rapidly growing industry. "The global Smart Textiles Market size was estimated at **USD 2.14 billion in 2024** and is predicted to increase from **USD 2.41 billion in 2025** to approximately **USD 5.56 billion by 2030**, expanding at a **CAGR of 18.2% from 2025 to 2030**."(Smart textiles market size, global forecast, growth drivers, opportunities 2031 para. 1).

IV. Company Fit

Smart textiles are a perfect fit for 3 M. The product aligns with 3M's mission for solving problems through science and technology. 3M has expertise in nano technology, material science, and consumer goods. The introduction of smart textiles aligns with the company's sustainability, comfort, and performance materials goals.

V. Intended Target Market and Competition

Target Market

Athletes: the primary target for the Adaptive fabric. Temperature regulation is crucial for maintaining comfort, especially during physical activity.

Outdoorsmen/outdoorswomen: specifically, this product would be targeted toward those who enjoy activities such as hiking, skiing, biking, and others.

General Consumer: In addition to athletes and outdoorspeople, who are the primary target, the general consumer is expected also to be interested in this product.

Competition

The main competitors are Under Armor and Nike, as well as other companies that create heated clothing. These two companies have ventured into the smart clothing industry; however, their products require manual adjustments or are specific to certain weather conditions.

VI. Features, Functions, and Benefits

The fabric will integrate PCMs and nanotechnology to improve temperature regulation. The fabric will then automatically adjust to warm or cool the person, ensuring comfort in all environments.

VII. Competitive Differentiation of the Innovation Concept

Fabric with Adaptive Temperature Control can differentiate itself from other temperature-controlled fabrics through its adaptive nature. The fabric automatically adjusts to a person's body temperature. The introduction of PCMs to a fabric, as well as nanotechnology, is integral to differentiating the fabric from other passive fabrics that do not actively respond to the environment.

VIII. Critical Risks and Limitations

I. **Marketing Risk**

There are always risks when entering a new market. Specifically, with this product, there is a risk that the consumer may be unaware/unfamiliar with smart textiles, leading to low initial adoption.

II. Technical Risk

The technical risks are high, especially with the integration of PCMs. However, with extensive testing and prototyping, the technical risks are expected to remain moderate.

III. Cost Risk

There is a significant cost risk. There is a high initial development cost associated with creating the adaptive temperature control fabric. The company will need to invest a substantial amount in research and development. The high initial cost could result in a higher price point. If the demand does not meet expectations, this creates a substantial financial risk for the company.

Date: 7/31/25

Semester: Summer 2025

Team Number: 04

Submitted by: Alejandra Jiménez-Cruz

Innovation: Reusable Silicone Liners for Cookware and Bakeware

I. Innovation Type

Continuous Innovation

II. Innovation Concept

The Reusable Silicone Liners for Cookware and Bakeware is a continuous innovation concept that will serve to protect pots, pans, and baking dishes from scratches and possible wear and tear. The liners are designed to be eco-friendly to reduce the waste of foil and parchment paper.

A. Concept must provide an overt benefit to a user

Whether you are a pro or just having fun experimenting in the kitchen, you know the thought of how to protect the longevity of pots, pans, and bakeware has crossed your mind. The reusable silicone liners can protect cookware and bakeware from scratching along with eliminating the one-time use of foil or parchment paper. Over time, consumers will not only become ecofriendly, but they will also be saving money from having to replace cooking and baking ware.

B. Concept is unique and not easy to imitate

Currently **3M does not offer a reusable silicone liner for cooking or baking** which allows the concept for this product to be the first of its kind. While silicone bakeware does exist, most consumers use traditional glass or metal ware. The liners will offer a variety of versatility from sizes, designs, and specifically feature heat resistance and durability.

C. Concept is feasible and can be implemented

This product is **highly feasible**. Manufacturers already produce silicone baking ware sets and air fryer liners so introducing these reusable silicone liners can be easily produced if it meets the US FDA regulations.

D. Concept's return exceeds its cost

ROI can be high due to the liners being reusable. Consumers will invest in a liner that will allow them to take care of their cooking and baking ware while at the same time use less products in the kitchen by also reducing the waste of foil and parchment paper.

E. Concept offers a complete value proposition

The reusable liners are a multi-beneficial product that supports financial and sustainability.

Target Market: The target market is consumers that are professionals or simply enjoy their time in the kitchen. Consumers who are seeking a convenient and durable product that will protect and sustain its purpose.

Benefits Offered: The reusable silicone liners will offer a non-stick surface, allowing consumers to not spend on non-stick cooking and baking sprays. The silicone liners are easy to clean, eliminate the waste of foil or parchment paper, protects pots, pans, and baking dishes from being replaced due to scratches.

Estimated Initial Price Range: Liners will vary by size and can be priced starting at $15. Sets can also be purchased, and prices can range from **$15-$40.**

III. Company, Products, Market

Company: Any traditional company that already has established cookware and bakeware products. Well-known companies such as Calphalon, Cuisinart, and Le Creuset can offer reusable silicone liners.

Product: The product is a reusable silicone liner for cookware and bakeware. Liners are eco-friendly, easy to wash, and come in a variety of sizes with fun and seasonal designs.

Market: The market for cookware and bakeware is constantly growing. Companies are seeking every opportunity to produce their best products to reach and gain loyal consumers. **Social media, especially Tik Tok,** has a community of users that seek online food or baking recipes and, in the comments, often it is asked what brand of cooking ware is being used.

IV. Company Fit

The reusable silicone liner innovative concept product will fit a company that is committed to consumer loyalty and product value.

V. Intended Target Market and Competition

Intended Target Market: Consumers looking to preserve their cookware and bakeware.

Competition: Competitors can include a manufacturer that will target the benefits of wasting foil and parchment paper, features such as reusable and nonstick.

VI. Features, Functions, and Benefits

Features: The reusable silicone liners will be offered in a variety of sizes, designs, washable, stove top and over safe.

Functions: The reusable silicone liners will serve to prevent scratching and any wear and tear to cookware and bakeware. They will also eliminate the waste of foil, parchment paper, and nonstick sprays.

Benefits: The benefit of the reusable silicone liners is to offer a product that will reduce and minimize direct contact with cookware and bakeware.

VII. Competitive Differentiation of the Innovation Concept

The reusable silicone liner is a **multi-purpose product** that serves to protect the durability of cookware and bakeware. The liner is designed for consumers to invest in a solution that preserves their cooking and baking accessories while integrating the waste of foil and parchment paper.

VIII. Critical Risks and Limitations

The company would need to take into consideration state laws pertaining to bans on certain plastics or polymers.

IX. Charts / Tables / Images

Date: 7/31/25

Semester: Summer 2025

Team Number: 04

Submitted by: Alejandra Jiménez-Cruz

Innovation: Protective Foam/Gel Liner for Hard Hats

I. Innovation Type

Continuous Innovation

II. Innovation Concept

The Protective Foam/Gel Liner for Hard Hats is a continuous innovation that will serve to protect PPE **(Personal Protective Equipment)** users from heat exposure while also absorbing sweat. In addition, the foam/gel liner will serve to protect PPE users in the event of an unforeseen injury.

A. Concept must provide an overt benefit to a user

The benefit use of the Protective Foam/Gel Liner is to add an improvement for safety on hard hats.

B. Concept is unique and not easy to imitate

This specific innovative concept is targeted towards hard hats that are used for construction and industrial environments. <u>While this product is to fit the standards of PPE, it can also be adapted in sports helmets that will serve the same purposes.</u>

C. Concept is feasible and can be implemented

Feasibility might be **high** for the Protective Foam/Gel Liner, while there are helmets in sports designed with a similar padding, there is no similar product for hard hats. The foam and gel materials can be easily accessed within manufacturers that specialize in developing PPE.

D. Concept's return exceeds its cost

ROI can be moderate to high depending on the product benefit for PPE users. This is a product that can attract PPE users and to gain consumer trust, you want to set the Protective Foam/Gel Liner at a reasonable price.

E. Concept offers a complete value proposition

The Protective Foam/Gel Liner seeks to provide protection and comfort while following OSHA standards.

III. Company, Products, Market

Company: Any traditional company that already produces PPE products. Well-known companies such as **North Safety and Pyramex** can offer the foam/gel liner.

Product: The Protective Foam/Gel Liner is designed to add a layer of protection and comfort to hard hats.

Market: The market for hard hats is not just suited for construction or industrial jobs, this product can reach users as far as Welders, Miners, Machinery Operators.

IV. Company Fit

The Protective Foam/ Gel liner innovative concept product will fit a company that is committed to improving and providing valuable PPE.

V. Intended Target Market and Competition

Intended Target Market: The Intended Target Market is PPE users that want to prioritize safety and allowing room for comfort.

Competition: Competitors may be able to imitate this product; however, PPE users run the risk that the product may not be OHSA approved or not be designed properly.

VI. Features, Functions, and Benefits

Features: The features of the Protective Foam/Gel Liner are not only designed to offer protection. To ensure product longevity, the liner can be removeable, replaced if needed, and nonmachine washable.

Functions: The main function of the Protective Foam/Gel Liner is to provide a layer of protection upon impact.

Benefits: The benefit of the use of the Protective Foam/Gel Liner is to add an improvement for safety on hard hats.

VII. Competitive Differentiation of the Innovation Concept

The Protective Foam/Gel liner is a multi-purpose product that serves to protect and reduce the risk of an injury. The liner is designed for PPE users to invest in a hard hat that will also provide a cooling feature from hot temperatures.

VIII. Critical Risks and Limitations

While the benefits and features over a range of selling points, the risks the product can run into is competition from manufacturers that may not be specialized in PPE, product can be seen as a want and not necessarily a need. The limitations can vary, but the main one is the benefits of the product being overseen.

Innovation Screening Process

Our team started with a broad set of **12 original product ideas**. To avoid any bias or early groupthink, we used the Qualitative Ranking Screening Method across **two preliminary rounds** where each team member ranked the concepts independently. These early rankings gave us a raw look at which ideas stood out based on initial perception alone, without deep research or discussion yet.

From the beginning, we could already see certain preferences forming. Some team members, like **Ellie and Chelsea**, prioritized simple and practical ideas. **Ian and Jatin** focused more on user efficiency and functionality, while **Cody** brought in a perspective that emphasized broad applicability. **Alejandra** contributed unique picks that pushed us to look at certain ideas from new angles. Even without discussion, there were overlaps, like multiple team members consistently scoring concepts like the **storage tools or grip-related products** highly, which gave us confidence heading into the next round.

After gathering those initial results, we moved into **two final ranking rounds**. This time, our evaluations were more informed, we had refined product definitions, clearer use cases, and a better understanding of each concept's potential. A few names shifted slightly to reflect that clarity, but the core ideas stayed the same. For example, something like **Bathroom Storage** evolved into a **more focused adhesive storage** product, and **Table Scrub** became a **reusable glove-style cleaning** tool. These weren't new ideas, just better versions of what we already had in mind.

Throughout the process, it became clear which products had staying power. The final rankings showed strong alignment across the team, with consistent top scores on our strongest concepts. Even with different perspectives, we found common ground and were able to narrow our list down to the **top 7** with confidence.

In the end, the Qualitative Ranking Screening Method helped us successfully filter down from our **original 12** to a focused and refined top 7 innovations that we believe are the strongest fit for this project. The multiple rounds of evaluation gave us space to evolve our ideas while staying grounded in group feedback, and the **results reflect a well-rounded selection** that represents everyone's input.

Qualitative Ranking Screening Method

Preliminary Qualitative Ranking Screening Method Summary							
Innovation Concept	Jatin	Cody	Ian	Chelsea	Alejandra	Ellie	Total Ranking
Repositionable Grip Pads for Tools	1	1	1	1	1	2	7
Automatic Scotch Tape Dispenser	4	4	3	4	2	4	21
Reusable Silicone Liners for Cookware and Bakeware	2	2	2	3	3	6	18
Fabric with Adaptive Temperature Control	3	3	4	2	5	1	18
Self-Adhesive Cabinet Storage	5	5	5	5	4	5	29
Misting Sanitization System	6	6	6	6	6	3	33

** These rankings were based on each team member's initial impressions of the concepts, before any research or background information was shared. It was all about first reactions to the ideas and their potential. To keep things balanced and give more ideas a chance to shine, we decided as a team to split up the innovation concepts. Each member submitted both a first-choice idea and a second concept. Out of all the **first concept** options, the Repositionable Grip Pads for Tools stood out as a team favorite, earning some of the highest scores right from the start.*

Preliminary Qualitative Ranking Screening Method Summary Additional Concepts							
Innovation Concept	Jatin	Cody	Ian	Chelsea	Alejandra	Ellie	Total Ranking
Adaptive Film Tint	3	2	1	1	2	1	10
Reusable Sponge w/Cleanser	5	4	4	5	4	4	26
Protective Foam/Gel Liner for Hard Hats	1	1	3	2	3	5	15
Surface Cleaner with 3M's Nanotechnology	2	3	2	3	1	3	14
Self-Adhesive Cord Organizer	4	5	5	4	5	2	25
Streak/Lint-Free Microfiber Towel	6	6	6	6	6	6	36

** These rankings were based on each team member's initial impressions of the concepts, before any research or background information was shared. It was all about first reactions to the ideas and their potential. To keep things balanced and give more ideas a chance to shine, we decided as a team to split up the innovation concepts. Each member submitted both a first-choice idea and a second concept. Out of all the **second concept** options, the Adaptive Film Tint stood out as a team favorite, earning some of the highest scores right from the start.*

Concept#	Innovation Concept	Concept Innovator
1	Protective Foam/Gel Liner for Hard Hats	Alejandra Jimenez-Cruz
2	Reusable Silicone Liners for Cookware and Bakeware	Alejandra Jimenez-Cruz
3	Self-Adhesive Cord Organizer	Chelsea Fuentes
4	Self-Adhesive Cabinet Storage	Chelsea Fuentes
5	Surface Cleaner with 3M's Nanotechnology	Cody Henderson
6	Fabric with Adaptive Temperature Control	Cody Henderson
7	Reusable Sponge w/Cleanser	Ian Faust
8	Automatic Scotch Tape Dispenser	Ian Faust
9	Adaptive Film Tint	Jatin Chamdal
10	Repositionable Grip Pads for Tools	Jatin Chamdal
11	Misting Sanitization System	Kayla E Salazar
12	Streak/Lint-Free Microfiber Towel	Kayla E Salazar

* This table outlines each innovation concept, its corresponding number, and the team member responsible for its development, providing a clear reference for attribution and organization.

Final Qualitative Ranking Screening Method Summary							
Innovation Concept	Jatin	Cody	Ian	Chelsea	Alejandra	Ellie	Total Ranking
Repositionable Grip Pads for Tools	1	1	1	1	4	4	12
Adaptive Film Tint	3	6	4	2	5	2	22
Surface Cleaner with 3M's Nanotechnology	6	4	3	6	1	1	21
Protective Foam/Gel Liner for Hard Hats	7	3	7	3	2	5	27
Reusable Silicone Liners for Cookware and Bakeware	5	5	5	4	3	3	25
Fabric with Adaptive Temperature Control	2	2	6	5	6	6	27
Automatic Scotch Tape Dispenser	4	7	2	7	7	7	34

***** This ranking reflects each team member's evaluation of the ***first-choice innovation concepts***, completed after reviewing the full written details of each idea. At this stage, assessments were based on a more informed understanding of each concept's feasibility, creativity, and overall innovation potential.

Final Qualitative Ranking Screening Method Summary							
Innovation Concept	Jatin	Cody	Ian	Chelsea	Alejandra	Ellie	Total Ranking
Self-Adhesive Cabinet Storage	1	3	2	1	2	2	11
Self-Adhesive Cord Organizer	5	5	3	4	3	4	24
Misting Sanitization System	4	4	5	3	4	3	23
Streak/Lint-Free Microfiber Towel	3	2	4	2	5	5	21
Reusable Sponge w/Cleanser	2	1	1	5	1	1	11

***** This ranking reflects each team member's evaluation of the ***second-choice innovation concepts***, completed after reviewing the full written details of each idea. At this stage, assessments were based on a more informed understanding of each concept's feasibility, creativity, and overall innovation potential.

Concept#	Innovation Concept	Concept Innovator
1	Protective Foam/Gel Liner for Hard Hats	Alejandra Jimenez-Cruz
2	Reusable Silicone Liners for Cookware and Bakeware	Alejandra Jimenez-Cruz
3	Self-Adhesive Cord Organizer	Chelsea Fuentes
4	Self-Adhesive Cabinet Storage	Chelsea Fuentes
5	Surface Cleaner with 3M's Nanotechnology	Cody Henderson
6	Fabric with Adaptive Temperature Control	Cody Henderson
7	Reusable Sponge w/Cleanser	Ian Faust
8	Automatic Scotch Tape Dispenser	Ian Faust
9	Adaptive Film Tint	Jatin Chamdal
10	Repositionable Grip Pads for Tools	Jatin Chamdal
11	Misting Sanitization System	Kayla E Salazar
12	Streak/Lint-Free Microfiber Towel	Kayla E Salazar

* This table outlines each innovation concept, its corresponding number, and the team member responsible for its development, providing a clear reference for attribution and organization.

Criteria Definitions & Team Weighting Rationale

Product Criteria

1. Product Uniqueness

This is how different the product is from anything already on the market. We gave it a 10 because **Cody and Ian** felt originality was essential to stand out and grab attention in a crowded space.

2. Use of Existing Facilities

This refers to whether the product can be made using what we already have access to. We rated it a 5 since **Chelsea said it helps, but it shouldn't hold us back** if the product is strong.

3. Patent Position

This covers whether the product can be legally protected through patents or intellectual property. We gave it a full 10 because Ian said it's pointless to invest in something if someone else can just hurt you financially for it.

4. Servicing Requirements

This looks at how much maintenance or ongoing support the product would need after launch. We only rated it a 2 since **Jatin mentioned we could always design around** that problem later or deal with it post-launch.

5. Technical Feasibility

This is whether the product is doable with current technology and resources. We gave it a 9 because **Alejandra agreed it's critical** to know we can physically make it.

6. Technical Know-How

This means how much knowledge or expertise we already have to build and manage the product. **Cody said we should keep it high at 7** since we don't want to be completely lost, but we could always learn or bring someone in.

7. Legal Considerations

This is about potential legal barriers or regulations the product could run into. **Chelsea pushed for an 8** because she didn't want us ignoring stuff that could come back to bite us later.

8. Availability of Raw Materials

This covers whether the resources needed to build the product are affordable and easy to get. **Jatin said we should rank this high**, and we ended up with a 9 since supply issues could totally stall the whole thing.

Market Criteria

1. Market Size

This refers to how big the potential customer base is for the product. We settled on a 6 because I felt it didn't need to be massive if we had a focused niche, and nobody really argued.

2. Market Growth Potential

This is how much the market is expected to expand over time. **Chelsea suggested we go with an 8** here since growing demand means the product could do even better in the future.

3. Valid Customer Need

This asks whether the product solves a real, meaningful problem for customers. We all agreed this had to be a 10 because, **like Cody said, if people don't need it, they won't buy it**, end of story.

4. Distribution Requirements

This relates to how easy or complex it is to get the product into customers' hands. We gave it an 8 because **Jatin pointed out that even a great idea can fall flat** if distribution is a nightmare.

5. Market Life

This measures how long the product can stay relevant before becoming outdated. **Cody and Ian both agreed on a 7** since it doesn't have to last forever, but it should stick around long enough to be worth it.

Financial Criteria

1. Cost of Entry

This is how expensive it is to get the product off the ground in the first place. **Chelsea said we should weigh it moderately**, so we went with a 6 since it matters, but shouldn't scare us off a great idea.

2. Capital Requirements

This refers to the total funding we'd need to fully launch the product. **We gave it a 10 because Cody was right**, if it costs too much from the start, we realistically can't do it.

3. Profit Contribution

This is how much money the product could bring in once it's up and running. **Ian pushed for a 7** since it's important, but not everything has to be a cash from day one.

4. Return on Investment

This is about how much we get back compared to what we spend. **Jatin said this was a big deal, and we agreed on a 9** since it tells us if the product is worth the time and money.

5. Financial Risk

This measures the chances of losing money or facing major cost issues. **Alejandra and Jatin were both fine keeping this high**, so we gave it a 9 to reflect that risk is something we're not trying to play around with.

Weighted Multi-Factor Matrix Screening Method

Innovation Concept:
Repositionable Grip Pads
for Tools

Criteria	Weight	Alejandra's Scores		Chelsea's Scores		Cody's Scores		Ellie's Scores		Ian's Scores		Jatin's Scores		Total Weighted Scores
		Rank 1-10	Weighted	Rank 1-10	Weighted	Rank 1-10	Weighted	Rank 1-10	Weighted	Rank 1-10	Weighted	Rank 1-10	Weighted	
Product Criteria														
Product Uniqueness	10	8	80	8	80	7	70	7	70	6	60	6	60	420
Use of Existing Facilities	5	9	45	9	45	9	45	9	45	10	50	9	45	275
Patent Position	10	9	90	10	100	9	90	8	80	8	80	10	100	540
Servicing Requirements	2	10	20	9	18	10	20	9	18	8	16	9	18	110
Technical Feasibility	9	8	72	9	81	9	81	9	81	10	90	8	72	477
Technical Know-how	7	8	56	9	63	9	63	8	56	10	70	7	49	357
Legal Considerations	8	10	80	10	80	10	80	10	80	10	80	10	80	480
Availability of Raw Materials	9	10	90	10	90	10	90	10	90	10	90	10	90	540
Market Criteria														
Market Size	6	5	30	6	36	7	42	7	42	7	42	6	36	228
Market Growth Potential	8	5	40	6	48	5	40	6	48	6	48	6	48	272
Valid Customer Need	10	7	70	9	90	8	80	8	80	6	60	8	80	460

Distribution Requirements	**8**	8	64	7	56	9	72	7	56	7	56	7	56	**360**
Market Life	**7**	7	49	8	56	8	56	7	49	9	63	7	49	**322**
Financial Criteria														
Cost of Entry	**6**	6	36	5	30	6	36	6	36	7	42	5	30	**210**
Capital Requirements	**10**	8	80	9	90	8	80	8	80	10	100	9	90	**520**
Profit Contribution	**7**	7	49	6	42	7	49	7	49	8	56	7	49	**294**
Return on Investment	**9**	7	63	9	81	8	72	8	72	8	72	7	63	**423**
Financial Risk	**9**	9	81	10	90	10	90	9	81	5	45	10	90	**477**
Values														
Total Weight:	**140**													
Weighted Scores:		1095		1176		1156		1113		1120		1105		**6765**
Normalized Score:		7.82		8.40		8.26		7.95		8.00		7.89		**48.32**

Innovation Concept: Adaptive Film Tint

Criteria	**Weight**	Alejandra's Scores		Chelsea's Scores		Cody's Scores		Ellie's Scores		Ian's Scores		Jatin's Scores		**T We S**
		Rank 1-10	Weighted	Rank 1-10	Weighted	Rank 1-10	Weighted	Rank 1-10	Weighted	Rank 1-10	Weighted	Rank 1-10	Weighted	
Product Criteria														
Product Uniqueness	**10**	3	30	3	30	4	40	3	30	2	20	3	30	
Use of Existing Facilities	**5**	6	30	6	30	6	30	5	25	5	25	7	35	
Patent Position	**10**	9	90	9	90	8	80	7	70	7	70	10	100	

Servicing Requirements	2	9	18	9	18	10	20	8	16	5	10	10	20	
Technical Feasibility	9	7	63	6	54	6	54	7	63	9	81	5	45	
Technical Know-how	7	8	56	7	49	8	56	7	49	8	56	7	49	
Legal Considerations	8	8	64	8	64	7	56	7	56	5	40	7	56	
Availability of Raw Materials	9	5	45	6	54	6	54	7	63	9	81	5	45	
Market Criteria														
Market Size	6	7	42	7	42	8	48	8	48	9	54	7	42	
Market Growth Potential	8	9	72	9	72	9	72	8	64	7	56	9	72	
Valid Customer Need	10	5	50	4	40	6	60	4	40	3	30	4	40	
Distribution Requirements	8	5	40	5	40	4	32	4	32	5	40	6	48	
Market Life	7	6	42	6	42	7	49	6	42	8	56	6	42	
Financial Criteria														
Cost of Entry	6	6	36	6	36	6	36	5	30	5	30	5	30	
Capital Requirements	10	5	50	5	50	5	50	5	50	5	50	5	50	
Profit Contribution	7	7	49	7	49	8	56	6	42	5	35	6	42	
Return on Investment	9	5	45	6	54	6	54	6	54	5	45	6	54	
Financial Risk	9	3	27	3	27	4	36	4	36	5	45	3	27	
Values														
Total Weight:	140													
Weighted Scores:		849		841		883		810		824		827		5
Normalized Score:		6.06		6.01		6.31		5.79		5.89		5.91		3

Innovation Concept: Surface Cleaner with 3M's Nanotechnology

Criteria	Weight	Alejandra's Scores		Chelsea's Scores		Cody's Scores		Ellie's Scores		Ian's Scores		Jatin's Scores		T Wo S
		Rank 1-10	Weighted	Rank 1-10	Weighted	Rank 1-10	Weighted	Rank 1-10	Weighted	Rank 1-10	Weighted	Rank 1-10	Weighted	
Product Criteria														
Product Uniqueness	10	8	80	8	80	8	80	8	80	7	70	9	90	
Use of Existing Facilities	5	10	50	10	50	10	50	9	45	10	50	9	45	
Patent Position	10	8	80	9	90	9	90	8	80	7	70	10	100	
Servicing Requirements	2	9	18	9	18	10	20	8	16	7	14	9	18	
Technical Feasibility	9	7	63	7	63	7	63	6	54	5	45	8	72	
Technical Know-how	7	9	63	8	56	8	56	7	49	6	42	8	56	
Legal Considerations	8	8	64	8	64	8	64	7	56	7	56	9	72	
Availability of Raw Materials	9	10	90	9	81	9	81	8	72	8	72	9	81	
Market Criteria														
Market Size	6	9	54	8	48	8	48	8	48	7	42	8	48	
Market Growth Potential	8	6	48	6	48	7	56	7	56	6	48	7	56	
Valid Customer Need	10	7	70	7	70	9	90	7	70	5	50	7	70	
Distribution Requirements	8	8	64	8	64	10	80	8	64	7	56	9	72	
Market Life	7	9	63	8	56	8	56	8	56	8	56	8	56	
Financial Criteria														
Cost of Entry	6	7	42	7	42	6	36	6	36	6	36	8	48	

Capital Requirements	**10**	4	40	4	40	4	40	5	50	5	50	4	40	
Profit Contribution	**7**	6	42	6	42	7	49	7	49	8	56	7	49	
Return on Investment	**9**	6	54	6	54	7	63	7	63	6	54	6	54	
Financial Risk	**9**	6	54	5	45	5	45	6	54	5	45	5	45	
Values														
Total Weight:	**140**													
Weighted Scores:		1039		1011		1067		998		912		1072		
Normalized Score:		7.42		7.22		7.62		7.13		6.51		7.66		4

Innovation Concept:
Protective Foam/Gel Liner
for Hard Hats

Criteria	**Weight**	Alejandra's Scores		Chelsea's Scores		Cody's Scores		Ellie's Scores		Ian's Scores		Jatin's Scores		**Total Weighted Scores**
		Rank 1-10	Weighted	Rank 1-10	Weighted	Rank 1-10	Weighted	Rank 1-10	Weighted	Rank 1-10	Weighted	Rank 1-10	Weighted	
Product Criteria														
Product Uniqueness	**10**	9	90	8	80	8	80	8	80	6	60	7	70	**460**
Use of Existing Facilities	**5**	8	40	8	40	6	30	7	35	10	50	7	35	**230**
Patent Position	**10**	5	50	5	50	5	50	6	60	5	50	6	60	**320**
Servicing Requirements	**2**	10	20	9	18	10	20	8	16	6	12	9	18	**104**
Technical Feasibility	**9**	8	72	8	72	8	72	7	63	10	90	8	72	**441**
Technical Know-how	**7**	5	35	6	42	6	42	6	42	8	56	5	35	**252**

Legal Considerations	**8**	5	40	5	40	5	40	5	40	5	40	5	40	**240**
Availability of Raw Materials	**9**	8	72	8	72	8	72	8	72	9	81	5	45	**414**
Market Criteria														
Market Size	**6**	7	42	5	30	5	30	6	36	6	36	5	30	**204**
Market Growth Potential	**8**	7	56	5	40	5	40	5	40	4	32	6	48	**256**
Valid Customer Need	**10**	8	80	8	80	8	80	7	70	3	30	7	70	**410**
Distribution Requirements	**8**	9	72	9	72	9	72	8	64	6	48	9	72	**400**
Market Life	**7**	8	56	6	42	8	56	6	42	5	35	6	42	**273**
Financial Criteria														
Cost of Entry	**6**	4	24	4	24	3	18	4	24	5	30	4	24	**144**
Capital Requirements	**10**	5	50	5	50	5	50	6	60	6	60	5	50	**320**
Profit Contribution	**7**	5	35	5	35	5	35	4	28	4	28	5	35	**196**
Return on Investment	**9**	7	63	6	54	6	54	7	63	8	72	6	54	**360**
Financial Risk	**9**	7	63	7	63	8	72	6	54	6	54	7	63	**369**
Values														
Total Weight:	**140**													
Weighted Scores:		960		904		913		889		864		863		**5393**
Normalized Score:		6.86		6.46		6.52		6.35		6.17		6.16		**38.52**

Innovation Concept:
Reusable Silicone Liners for
Cookware and Bakeware

Criteria	Weight	Alejandra's Scores		Chelsea's Scores		Cody's Scores		Ellie's Scores		Ian's Scores		Jatin's Scores		Total Weighted Scores
		Rank 1-10	Weighted	Rank 1-10	Weighted	Rank 1-10	Weighted	Rank 1-10	Weighted	Rank 1-10	Weighted	Rank 1-10	Weighted	
Product Criteria														
Product Uniqueness	10	8	80	8	80	8	80	7	70	6	60	7	70	440
Use of Existing Facilities	5	9	45	8	40	8	40	7	35	7	35	7	35	230
Patent Position	10	8	80	8	80	7	70	6	60	5	50	8	80	420
Servicing Requirements	2	9	18	9	18	10	20	8	16	5	10	10	20	102
Technical Feasibility	9	8	72	7	63	8	72	7	63	8	72	7	63	405
Technical Know-how	7	8	56	8	56	8	56	7	49	9	63	7	49	329
Legal Considerations	8	8	64	8	64	8	64	7	56	6	48	8	64	360
Availability of Raw Materials	9	9	81	9	81	10	90	9	81	9	81	9	81	495
Market Criteria														
Market Size	6	8	48	7	42	7	42	6	36	5	30	5	30	228
Market Growth Potential	8	8	64	8	64	8	64	7	56	5	40	7	56	344
Valid Customer Need	10	9	90	9	90	8	80	8	80	6	60	8	80	480
Distribution Requirements	8	9	72	9	72	9	72	8	64	7	56	10	80	416
Market Life	7	7	49	7	49	7	49	6	42	6	42	7	49	280
Financial Criteria														
Cost of Entry	6	7	42	7	42	8	48	6	36	5	30	6	36	234
Capital Requirements	10	7	70	7	70	7	70	6	60	5	50	6	60	380

Profit Contribution	7	6	42	6	42	6	42	5	35	6	42	5	35	238
Return on Investment	9	7	63	7	63	7	63	7	63	7	63	7	63	378
Financial Risk	9	5	45	5	45	5	45	5	45	5	45	5	45	270
Values														
Total Weight:	140													
Weighted Scores:		1081		1061		1067		947		877		996		6029
Normalized Score:		7.72		7.58		7.62		6.76		6.26		7.11		43.06

Innovation Concept: Fabric with Adaptive Temperature Control

Criteria	**Weight**	Alejandra's Scores		Chelsea's Scores		Cody's Scores		Ellie's Scores		Ian's Scores		Jatin's Scores		**Total Weighted Scores**
		Rank 1-10	Weighted	Rank 1-10	Weighted	Rank 1-10	Weighted	Rank 1-10	Weighted	Rank 1-10	Weighted	Rank 1-10	Weighted	
Product Criteria														
Product Uniqueness	10	8	80	8	80	8	80	8	80	8	80	9	90	490
Use of Existing Facilities	5	9	45	10	50	10	50	9	45	9	45	9	45	280
Patent Position	10	7	70	8	80	7	70	7	70	6	60	7	70	420
Servicing Requirements	2	8	16	8	16	10	20	8	16	5	10	9	18	96
Technical Feasibility	9	8	72	8	72	8	72	8	72	9	81	8	72	441
Technical Know-how	7	8	56	9	63	8	56	8	56	8	56	9	63	350
Legal Considerations	8	8	64	8	64	8	64	7	56	6	48	9	72	368
Availability of Raw Materials	9	10	90	9	81	9	81	8	72	7	63	9	81	468

Market Criteria														
Market Size	**6**	7	42	8	48	8	48	7	42	6	36	8	48	**264**
Market Growth Potential	**8**	7	56	8	64	8	64	8	64	7	56	7	56	**360**
Valid Customer Need	**10**	8	80	8	80	8	80	7	70	6	60	8	80	**450**
Distribution Requirements	**8**	10	80	10	80	10	80	9	72	8	64	9	72	**448**
Market Life	**7**	8	56	8	56	9	63	8	56	8	56	8	56	**343**
Financial Criteria														
Cost of Entry	**6**	4	24	4	24	4	24	4	24	6	36	3	18	**150**
Capital Requirements	**10**	4	40	4	40	3	30	4	40	5	50	3	30	**230**
Profit Contribution	**7**	8	56	8	56	8	56	6	42	5	35	7	49	**294**
Return on Investment	**9**	8	72	8	72	8	72	7	63	6	54	8	72	**405**
Financial Risk	**9**	4	36	5	45	5	45	5	45	6	54	5	45	**270**
Values														
Total Weight:	**140**													
Weighted Scores:		1035		1071		1055		985		944		1037		**6127**
Normalized Score:		7.39		7.65		7.54		7.04		6.74		7.41		**43.76**

Innovation Concept:
Automatic Scotch
Tape Dispenser

Criteria	**Weight**	Alejandra's Scores		Chelsea's Scores		Cody's Scores		Ellie's Scores		Ian's Scores		Jatin's Scores		**Total Weighted Scores**
		Rank 1-10	Weighted	Rank 1-10	Weighted	Rank 1-10	Weighted	Rank 1-10	Weighted	Rank 1-10	Weighted	Rank 1-10	Weighted	
Product Criteria														

Product Uniqueness	**10**	5	50	2	20	2	20	3	30	5	50	7	70	**240**
Use of Existing Facilities	**5**	9	45	8	40	8	40	7	35	10	50	8	40	**250**
Patent Position	**10**	7	70	7	70	7	70	7	70	9	90	8	80	**450**
Servicing Requirements	**2**	7	14	7	14	7	14	6	12	5	10	7	14	**78**
Technical Feasibility	**9**	8	72	8	72	9	81	8	72	10	90	9	81	**468**
Technical Know-how	**7**	6	42	6	42	6	42	5	35	10	70	5	35	**266**
Legal Considerations	**8**	4	32	5	40	5	40	5	40	6	48	4	32	**232**
Availability of Raw Materials	**9**	7	63	6	54	6	54	7	63	10	90	7	63	**387**
Market Criteria														
Market Size	**6**	6	36	5	30	5	30	5	30	8	48	7	42	**216**
Market Growth Potential	**8**	5	40	4	32	4	32	5	40	5	40	6	48	**232**
Valid Customer Need	**10**	5	50	4	40	4	40	5	50	8	80	7	70	**330**
Distribution Requirements	**8**	7	56	7	56	8	64	7	56	9	72	8	64	**368**
Market Life	**7**	6	42	6	42	7	49	7	49	10	70	7	49	**301**
Financial Criteria														
Cost of Entry	**6**	5	30	5	30	5	30	6	36	7	42	4	24	**192**
Capital Requirements	**10**	6	60	4	40	4	40	5	50	6	60	5	50	**300**
Profit Contribution	**7**	7	49	7	49	6	42	6	42	7	49	7	49	**280**
Return on Investment	**9**	5	45	5	45	4	36	5	45	5	45	6	54	**270**
Financial Risk	**9**	4	36	3	27	3	27	4	36	5	45	4	36	**207**
Values														
Total Weight:	**140**													

Weighted Scores:		832	743	751	791	1049	901	**5067**
Normalized Score:		5.94	5.31	5.36	5.65	7.49	6.44	**36.19**

Weighted Multifactor Matrix Summary: Normalized Scores

Concept	Title	Alejandra	Chelsea	Cody	Ellie	Ian	Jatin	Totals
1	Repositionable Grip Pads for Tools	7.82	8.4	8.26	7.95	8	7.89	**48.32**
2	Adaptive Film Tint	6.06	6.01	6.31	5.79	5.89	5.91	**35.97**
3	Surface Cleaner with 3M's Nanotechnology	7.42	7.22	7.62	7.13	6.51	7.66	**43.56**
4	Protective Foam/Gel Liner for Hard Hats	6.86	6.46	6.52	6.35	6.17	6.16	**38.52**
5	Reusable Silicone Liners for Cookware and Bakeware	7.72	7.58	7.62	6.76	6.26	7.11	**43.05**
6	Fabric with Adaptive Temperature Control	7.39	7.65	7.54	7.04	6.74	7.41	**43.77**

7	Automatic Scotch Tape Dispenser	5.94	5.31	5.36	5.65	7.49	6.44	**36.19**

Weighted Matrix Summary

Team 04's main focus is on the fact that when choosing an innovation concept, market demand, financial viability, and product quality are the most important things to think about. These things show that 3M is serious about finding practical, science-based solutions that make life better every day. We had to consider if Team 04 could make ergonomic,

affordable, and mass-marketable items because their target audience included professionals, renters, and those with mobility issues.

It was just as vital to make sure that the invention we chose solved a clear problem for consumers and offered a clear benefit over existing alternatives. We looked at each product idea we got and thought about how innovative, useful, affordable, and in line with what customers want it was. So, Team 04 chose Market Criteria, Financial Criteria, and Product Criteria as our main areas of focus. We also came up with **18 important** subcategories to help us improve our screening process. These were: product uniqueness, use of existing facilities, patent position, servicing requirements, technical feasibility, technical know-how, legal considerations, availability of raw materials, market size, market growth potential, valid customer need, distribution requirements, market life, cost of entry, capital requirements, profit contribution, return on investment, and financial risk.

These categories were not just ideas; they were based on the context of the innovation we chose: the Repositionable Grip Pads for Tools. This idea helps people with arthritis and carpal tunnel by giving them a soft, moldable grip that fits their hand. The padding make things more comfortable, lower the danger of harm, and make it easier to manage tools. The idea got excellent grades in areas like real customer need, technical feasibility, product originality, and return on investment because it was clear how it would help customers, especially in high-risk or physically demanding settings. Also, the fact that 3M can make the

product using its current adhesive facilities provided it high marks for utilization of existing facilities, cost of entry, and capital requirements. Its detachable, reusable design and ability to lower the danger of injuries at work also helped it do well in terms of market life, profit contribution, and financial risk.

On the other hand, Team 04 didn't put as much weight on things like geographic location, long-term scalability, and international logistics. This is because our ideas are meant to be used in domestic markets with few rules. The purpose was to look at ideas that could be quickly and cheaply made available to the public and that would be useful right away to the end user.

Team 04 did a thorough evaluation, ranking each subcategory from 1 to 10, with 10 being the most likely to succeed. The team then added up the scores of each member, multiplied them by the weights of the subcategories, and came up with a total score for each product idea.

This way of evaluating made it possible to take a rigorous and data-driven approach. Team 04 found that the Repositionable Grip Pads for Tools were the most promising new idea for the project after carefully comparing and analyzing all of the options.

This careful procedure not only helps people make smart choices, but it also shows how dedicated Team 04 is to coming up with ideas that will have a big impact and can be swiftly brought to market and scaled up easily using 3M's current infrastructure. The idea works well with 3M's adhesive product lines, shelf-stable packaging, and minimal production costs.

Team 04 scored the subcategories **from 1 to 10, with 10 being** the best possibility of success. To rank the products, the weight of each subcategory was multiplied by the score given by each team member. After that, these individual weighted scores were looked at and compared to see how well the company as a whole was doing with innovation. Team 04 then looked at the averages and how well the whole team was on the same page to decide that the Repositionable Grip Pads for Tools best met the screening criteria and was the most original idea for the project.

Portfolio Summary

Team Four focused on developing innovative concepts for 3M, implementing improvements on current products and expanding their product lines. Our process of sharing ideas and knowledge allowed us to generate concepts that emphasized entrepreneurial opportunity. Through **effective communication**, we developed our structure based on the **ideas shared and common goals**. During each team meeting and through our correspondence, we provided clear feedback to the interchanged ideas and provided support as necessary.

Our selection process began with each team member proposing two concepts. After all ideas were collected, we referenced each of the **Qualitative Ranking Method, Weighted Multifactor Matrix Criteria, Consolidated Weighted Multifactor Matrix**. These tools allowed the team to review, rank, and decide which concepts would be further developed.

While there may have been differences in opinion, **each team member showed respect** and consideration towards all the interchanged ideas and provided constructive criticism or praise as appropriate. We are confident that the concepts presented are examples of effective applied entrepreneurial dynamics.

References

3M company profile. Company Profile | Qurator.com. (n.d.). https://www.qurator.com/vendors/3m

Annual reports & proxy statements. 3M Company. (n.d.). https://investors.3m.com/financials/annual-reports-proxy-statements

Cleaning and Hygiene Products Market Size Report, 2030. Cleaning And Hygiene Products Market Size Report, 2030. (n.d.). https://www.grandviewresearch.com/industry-analysis/cleaning-hygiene-products-market-report

Cleaning Services market size, share: Industry Report, 2030. Cleaning Services Market Size, Share | Industry Report, 2030. (n.d.). https://www.grandviewresearch.com/industry-analysis/cleaning-services-market-report

Grand View Research. (2025). *Automotive tinting film market size & trends, 2024 to 2030*. Retrieved from https://www.grandviewresearch.com/industry-analysis/automotive-tinting-film-market

Hossain, M. T., Shahid, M. A., Ali, M. Y., Saha, S., Jamal, M. S. I., & Habib, A. (2023, November 21). *Fabrications, classifications, and environmental impact of PCM-incorporated textiles: Current State and future outlook*. ACS omega. https://pmc.ncbi.nlm.nih.gov/articles/PMC10701863/

Investopedia. (2025). How 3M makes money; company overview and strategic focus. Retrieved from https://www.investopedia.com/articles/markets/022015/how-3m-makes-

its-money.asp

Kragt, S., van den Ham, E. R., Sentjens, H., Schenning, A. P. H. J., & Klein, T. (2022). The potential of static and thermochromic window films for energy efficient building renovations. Journal of Facade Design and Engineering, 10(2), 87–104. https://doi.org/10.47982/jfde.2022.powerskin.6

National Institute for Occupational Safety and Health. (n.d.). Ergonomics: The study of work. U.S. Department of Health and Human Services. Retrieved from https://www.cdc.gov/niosh/docs/97-117/default.html

Qian, D. (2024). Advancing thermochromic glass durability. Polymers, 8(9), 371. https://doi.org/10.3390/polymers8090371

Smart textiles market size, global forecast, growth drivers, opportunities 2031. MarketsandMarkets. (n.d.). https://www.marketsandmarkets.com/Market-Reports/smart-textiles-market-13764132.html

Honor Code Statement

I, Ian Faust, understand and agree to abide by the provisions in the University of Houston Undergraduate Academic Honesty Policy. I understand that academic honesty is taken very seriously, and, in the cases of violations, penalties may include **suspension or expulsion** from the University of Houston.

I, Chelsea Fuentes, understand and agree to abide by the provisions in the University of Houston Undergraduate Academic Honesty Policy. I understand that academic honesty is taken very seriously, and, in the cases of violations, penalties may include **suspension or expulsion** from the University of Houston.

I, Cody Henderson, understand and agree to abide by the provisions in the University of Houston Undergraduate Academic Honesty Policy. I understand that academic honesty is taken very seriously, and, in the cases of violations, penalties may include **suspension or expulsion** from the University of Houston.

I, Jatin Chamdal, understand and agree to abide by the provisions in the University of Houston Undergraduate Academic Honesty Policy. I understand that academic honesty is taken very seriously, and, in the cases of violations, penalties may include **suspension or expulsion** from the University of Houston.

I, Alejandra Jiménez-Cruz, understand and agree to abide by the provisions in the University of Houston Undergraduate Academic Honesty Policy. I understand that

academic honesty is taken very seriously, and, in the cases of violations, penalties may include **suspension or expulsion** from the University of Houston.

I, Ellie S, understand and agree to abide by the provisions in the University of Houston Undergraduate Academic Honesty Policy. I understand that academic honesty is taken very seriously, and, in the cases of violations, penalties may include **suspension or expulsion** from the University of Houston.